

*The Countess of Warwick's
Country Show*

Schedule

*Horticulture, Floral Art, Photography, Handicraft, Cookery
& Children's Classes*



28 - 29th August, 2011

Have a go just for fun!!

With over 100 classes - there is something for everyone !!

Route in and out to

Temporary parking Area

for horticultural marquee exhibitors only

All vehicles must be moved to the main car park area by 10.30 am prompt

There is a no parking zone outside the marquee area

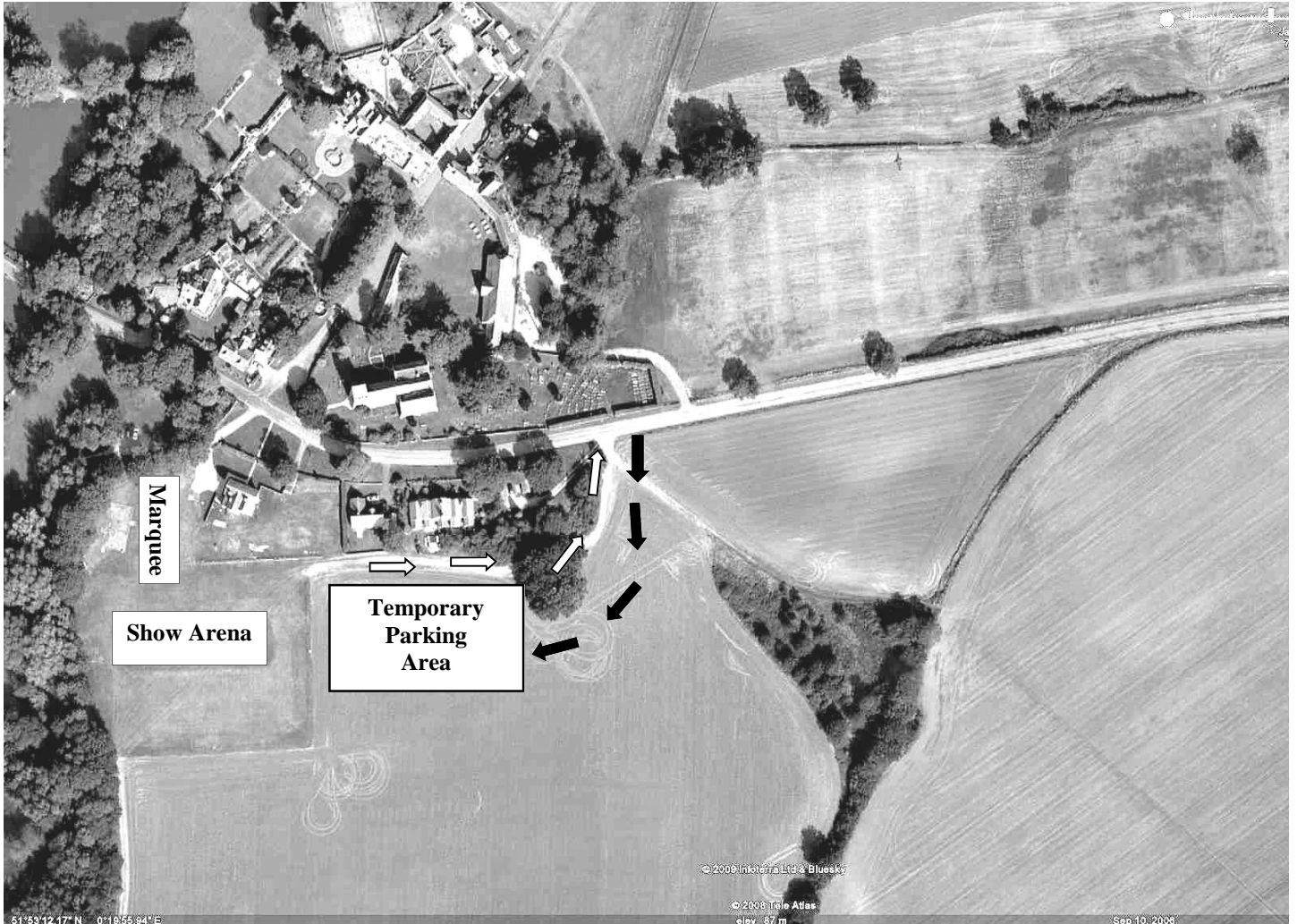

MILLWAY



OFFICE SUPPLIES SUPERSTORE

DMC NEEDLECRAFT, ANITA'S CRAFTS, ENCAUSTIC ART, SCRAPBOOKING, QUILLING, PERGAMANO, DALER-ROWNEY, WINSOR & NEWTON, FIMO & MODELLING PRODUCTS, RUBBER STAMPING, GLASS PAINTING, FABRIC PAINTS, FACE PAINTS, BALLOONS FOR ALL OCCASIONS, GREETING CARDS, LEGO, AIRFIX, MECCANO AND ALL YOUR STATIONERY NEEDS FOR THE HOME AND OFFICE.

**FREE
PARKING**

ChApel Hill, Stansted, Essex. CM24 8AP

Tel: 01279 812009

www.millwaystationery.co.uk

OPEN
MON-FRI.
8.30-5.00pm
SAT.
9.00 - 1.00pm



RULES

- 1 All exhibits** must be the produce and work of the exhibitor and come from his or her garden, with the exception of floral art classes. Pot plants should have been continually owned by the competitor for **13 weeks**.
- 2 Exhibitors** are to supply their own vases, etc. These are to be collected between 4.00 and 4.15 pm on the Monday.
- 3 All exhibits are to be staged between 9.00 and 10.30am on Sunday.** On entering the marquee each exhibitor will be issued with entry cards which must be displayed (Face Down) with every exhibit.
- 4 All cakes, pastries, etc,** must be covered with clear film.
- 5 All exhibitors** must vacate the marquee whilst judging is in progress.

JUDGING WILL BEGIN PROMPTLY AT 10.45am ON SUNDAY.

- 6 The Judges' decision is final.** The Show Committee cannot be held responsible for any loss or damage to exhibitor's property.
- 7 The Show Committee** reserves the right not to award a prize if there are insufficient entries in any class.
- 8 Exhibitors** should indicate on their entry forms whether or not their exhibit is available for sale on Monday in aid of Show funds, **any item not collected by 4.30pm on Monday will be sold**
- 9 THE SALE WILL COMMENCE no earlier** than 4.30 pm on the Monday.
- 10 ENTRY FORMS** must be completed by the exhibitor and received, together with the correct fee, by 8.00pm on Thursday 25th August 2011 by Mr. & Mrs. Brown, The Old Post Office, Great Easton, Dunmow, Essex CM6 2DL (across the lane from P & A Wood's showroom). Each exhibit can only be entered into one class. **No entries will be accepted by telephone.** No entry forms will be accepted without the accompanying entry fees. **CHEQUES** should be made payable to **'The Five Parishes'**. Late entries may be accepted but will be charged at £1 per exhibit.
- 11 No exhibits will be accepted** at The Old Post Office. They must be brought to the marquee on Sunday.
- 12 Children's classes** are open to exhibitors up to age 16 on 31st August 2011. Children's classes will be Judged by age categories 5 to 8 – 9 to 11 – 12 and over, subject to a sufficient numbers of entries.
- 13 Classes 102 and 103** are for age 4 years and under only.

ROSETTES will be awarded for 1st, 2nd and 3rd places

**THE PRESENTATION OF CUPS AND TROPHIES
will be made on Monday at 4.15pm (approx)**

All ENQUIRIES to the Organiser,
Mrs. Joan Boulton 01371 870392



Cups and Trophies

Section A	Largest Pumpkin Class 10	The John Perry Cup
Section A	Most Points Classes 15-18 Potatoes	The Bennett Potato Cup
Section A	Best Collection of Class 19 Vegetables	The Curtis Cup
Section A	Most Points in the Section	The George Askew Memorial Bowl
Section B	Most Points for Chrysanthemums	The Holman / Chappel Cup
Section C	Most Points for Dahlias	The Alan Pryer Cup
Section D	Specimen Rose Class 38	The Collinson Vase
Section D	Best in Class 42 Gladioli	The Ruth Rolph Rose Bowl
Section D	Best Pot Plant in the Section	The Bond Cup
Section D	Most Points in the Section	The Anne Askew Memorial Bowl
Section E	Most Points for Fruit	The Arnold Willis Cup
Section F	Best Floral Arrangement	The May Ferris Tray
Section F	Most Points in the Floral Art Section	Dennis Wermig Memorial Bowl
Section G	Most Points in the Photography Section	The Mawbyns Cup
Section H	Best Exhibit in Handicrafts	The Henham Cup
Section H	Most Points in Handicrafts	The Goodwin Shield
Section I	Most Entries in Domestic Section Class 76-86	The Evelyn Bennett Tray
Section I	Most Points in Domestic Section Classes 76-86	The Pedley Cup
Section I	Most Points in Wines or Spirits Classes 87-91	The Spurrier Tray
Section J	Largest Pumpkin Class 92 (children)	The Perryfields Pumpkin Cup
Section J	Most Points in Children's Section	The Jack Filby Award
Section J	Best Exhibit in Children's Section	The Roy Blackwell Cup
Section J	Classes 102 & 103	Eliza's Prize (1st place book token)
All Sections	Most Entries in the Show	The Elmbridge House Award (1 st prize £15, 2 nd prize £10, 3 rd prize £5)
All Sections	Most Points in the Show	The Willams Challenge Bowl
All Sections	Best Exhibit in the Show	The Pulford Cup

ALL CUPS & TROPHIES remain the property of the organisers **and must be returned, one month before the next show**, to: Mr. & Mrs. Brown, The Old Post Office
Great Easton
Dunmow
Essex CM6 2DL.

CLASS SECTION A - VEGETABLES

JUDGED FOR FRESHNESS & QUALITY

(Visitors would be interested to see labels indicating the variety with your exhibits)

- 1 Five onions (sets)
- 2 Five onions (seed)
- 3 Four leeks
- 4 Three parsnips, with approximately 7.5cm (3 ins) stalks
- 5 One cabbage, with approximately 7.5cm (3 ins) stalk
- 6 Three beetroot, with approximately 7.5cm (3 ins) stalks
- 7 Five carrots, with approximately 7.5cm (3 ins) stalks
- 8 Seven runner beans
- 9 One marrow
- 10 One pumpkin (largest)
- 11 Five courgettes
- 12 Six shallots
- 13 Five tomatoes - calyx intact
- 14 Five tomatoes (cherry) calyx intact
- 15 Five potatoes, one variety - white
- 16 Five potatoes, one variety - red
- 17 Five potatoes, one variety - red & white (eg white with coloured eye, etc)
- 18 Collection of potatoes, three distinct varieties - three of each, shown on three plates
- 19 Collection of six different vegetables on a tray - three of each
- 20 Collection of five cut herbs in one container
- 21 Longest freshly-picked runner bean (one only)
- 22 Any vegetable or salad item not included elsewhere in the schedule
- 23 Any misshapen vegetable (the funnier the better)

SECTION B - CHRYSANTHEMUMS

Any container

- 24 Three cut blooms, reflex - one colour
- 25 Three cut blooms, incurve - one colour
- 26 Three stems chrysanthemums - mixed colours
- 27 Three stems spray chrysanthemums - one or more colours

Please Support Our Sponsors

Power Construction

S Perry Chapel End Nursery

Maggie's Trinkets

SECTION C - DAHLIAS

Any container

- 28 Three medium cactus dahlias - one or more colours
- 29 Three medium decorative dahlias - one or more colours
- 30 One giant dahlia
- 31 Five single bedding dahlias - one or more colours
- 32 Five semi-double - double bedding dahlias - one or more colours
- 33 Five pompom dahlias. 5cm (2ins) diameter maximum, one or more colours

SECTION D - OTHER FLOWERS & PLANTS

Any container

- 34 Mixed annuals
- 35 Annuals - one variety
- 36 Three roses - one variety
- 37 Three roses - separate varieties
- 38 One specimen rose
- 39 One floribunda rose spray
- 40 Collection of five different border perennials
- 41 Three stems of berried shrubs - three different varieties
- 42 Three spikes of gladioli - one or more varieties
- 43 Specimen flowering pot plant
- 44 Specimen foliage pot plant
- 45 One cactus or succulent pot plant
- 46 Any plant you have grown from seed (max 60 cm x 60 cm x 60cm)

SECTION E - FRUIT

Stalks must be left on

- 47 Four dessert apples on a plate
- 48 Four cooking apples on a plate
- 49 Four dessert pears on a plate
- 50 Small bowl of plums - gages - damsons (This class may be split if numbers permit)
- 51 Small bowl of soft fruit - one variety
- 52 Small bowl of grapes
- 53 Small bowl of fruit not included in the above

Please Support Our Sponsors

Pulfords of Dunmow

Langthorns Plantery

Millway Stationery

Lincon Batteries

SECTION F - FLORAL ART

No exhibit to be larger than 60cm x 60cm x 60cm

- 54 "Thoroughly Modern" A monochromatic arrangement
- 55 "Small is Beautiful" 23cm/9" x 23cm/9" x 23cm/9"
- 56 A table centre arrangement for a supper party with lots of colour
- 57 An arrangement evoking a "A Royal Wedding"
- 58 "Autumn Glory" A classic triangular arrangement
- 59 Garden flowers in a vase

SECTION G - PHOTOGRAPHY

Maximum size 17.5cm x 12.5cm (7ins x 5ins) including mount, unlimited number of entries

- 60 "Friends"
- 61 "Wildlife"
- 62 "Round object"
- 63 "Gardens"
- 64 "Machinery"
- 65 "Exercise"

SECTION H - HANDICRAFTS

- 66 An item of children's clothing
- 67 A cushion cover in patchwork or quilting
- 68 A hand knitted scarf
- 69 A handmade bookmark
- 70 An item of counted thread embroidery
- 71 An embroidered picture
- 72 A hand knitted toy
- 73 An item of woodwork or metalwork. Maximum width 75cm (2ft 6ins)
- 74 Any other craft not included in the above
- 75 A shopping bag made from anything recycled

Please Support Our Sponsors

Stacey's Flowers

David Lipson Photography

Cassidy's Delicatessen

Lloydwaters Haberdashery

SECTION I - DOMESTIC & HOMECRAFT

All cakes and pastries must be covered in clear film

- 76 6 Cup Cakes displayed on a plate or stand (own recipe and decoration)
- 77 Carrot Cake with frosting (recipe given) 6 slices displayed on a plate
- 78 **Men Only** Fruit Cake (recipe given)
- 79 Lemon Meringue Pie 7" (own recipe)
- 80 Oat Cherry Biscuits (recipe given) 6 displayed on a plate
- 81 Cheese Scones (own recipe) 6 displayed on a plate
- 82 A jar of strawberry jam (covered with wax disc, cellophane and rubber band)
- 83 A jar of Lemon Curd (covered as above)
- 84 A jar of Redcurrant Jelly (covered as above)
- 85 A jar of Plum Chutney (covered as above)
- 86 A jar of Marmalade (any variety) (covered as above)
- 87 One bottle of homemade WHITE wine. Not made from concentrate. Exhibited in a clear bottle and labelled. State year. Not less than one pint.
- 88 One bottle of homemade Red wine. Not made from concentrate. Exhibited in a clear bottle and labelled. State year. Not less than one pint.
- 89 One bottle of homemade sloe gin. Exhibited in a clear bottle and labelled. State year
- 90 Any other homemade wine, spirit or liqueur not mentioned above. Exhibited in a clear bottle and labelled. State year.
- 91 Any homemade cordial (to be diluted by the judge) Exhibited in a clear bottle and labelled. State year

SECTION J - CHILDREN'S CLASSES

*Grown-Ups, please encourage and supervise only
We will take into account the age of exhibitors*

Do not put your name on the front of your work

- 92 Largest Pumpkin
- 93 6 Cup Cakes displayed on a plate (own recipe)
- 94 Crazy Character made from vegetables and/or fruit
- 95 "My Favourite House" A picture (max A4)
- 96 "Dessert Scene" A collage(max A4)
- 97 Handwriting a set piece given for each age group
- 98 Collection of six named leaves stuck on a card A4 max
- 99 A Model using any recycled material (max 40cm x 40cm x 40cm)
- 100 A handmade item of woodwork or metalwork
- 101 An item of embroidery, cross stitch or knitting.

4 YEARS & UNDER

Eliza's Prize

- 102 A picture made from pasta max size A4
- 103 Colour the enclosed picture

Sponsored by friends of Eliza Griffiths, in memory of Eliza's love for children, especially the very young; and her enthusiasm for them to participate in creative activities and to be encouraged to enjoy books and reading from an early age.

Class 77**CARROT CAKE with frosting RECIPE****INGREDIENTS**

175g/6oz light Muscavado sugar	175g/6oz sunflower oil
3 large eggs, lightly beaten	140g/5oz grated carrot
100g/4oz raisins	Grated zest of 1 large orange
175g/6oz self raising flour	1 teaspoon bicarbonate of soda
1 teaspoon ground cinnamon	½ teaspoon grated nutmeg

Frosting

175g/6oz icing sugar	2 tablespoons orange juice
----------------------	----------------------------

1. Preheat oven to 180°C / Gas 4 / Fan oven 160°C
2. Oil and line base and sides of 7"/18cm square tin
3. Put sugar into large mixing bowl, add the oil and eggs. Mix, then add carrots, raisins and orange zest.
4. Sift flour, soda and spices into bowl and lightly mix all ingredients.
5. Pour into prepared tin and bake for 40-45 minutes until firm and springy
6. Cool for 5 minutes and turn out removing paper
7. Beat together the frosting ingredients until smooth and drizzle over the top of the cake
8. Leave to set and cut into slices
9. SERVE 6 SLICES ON A PLATE

Class 78 (Men Only) FRUIT CAKE RECIPE**INGREDIENTS**

340g/12oz mixed fruit	226g/8oz self raising flour
113g/4oz butter	113g/4oz castor sugar
2 medium eggs, lightly beaten	148mls/ ¼ pint water
½ teaspoon mixed spice	

1. Preheat oven to 160°C/Gas3/Fan oven 140°C
2. Line 7" round cake tin
3. Place fruit, butter, sugar and water into a pan and simmer for 20 minutes. Allow to cool
4. Add the eggs followed by the sifted flour and spices.
5. Place mixture into the cake tin and bake for approximately 1 ¼ hours
6. Leave in tin to cool for 10 minutes, transfer to wire rack to cool
7. SERVE ON A PLATE

INGREDIENTS

250g/9oz butter

100g/3oz light Muscavado sugar

225g/8oz porridge oats

50g/2oz raisins

50g/2oz castor sugar

150g/5½oz self raising flour

200g/7oz glace cherries

1. Preheat oven to 180°C/Gas4/ Fan oven 160°C
2. Line 2 or 3 baking sheets with non-stick baking paper.
3. In a bowl cream butter and sugars until light and fluffy
4. Stir in flour and oats and mix well.
5. Roughly chop cherries and stir these and the raisins into the oat mixture.
6. Divide the mixture into 18 equal portions, shape into ball and place on baking sheets well apart to allow for spreading. Lightly flatten each biscuit with fingertips.
7. Bake for 15-20 minutes until biscuits are pale golden around edges but still soft in centre.
8. Cool on baking tray for 5 minutes, then transfer to wire rack.
9. SERVE 6 BISCUITS ON A PLATE.

STARTER MOTORS & DYNAMOS

FOR CLASSIC & VINTAGE VEHICLES

Repair and reconditioning service for all makes of units

Total rebuild service to concours standard if required

Traditionally trained Lucas and Bosch staff

Approved rebuilders to many classic car clubs

See our website for details

Broadway Electrical Services Ltd

Tel 01375 372782 Fax: 01375 381457

E-Mail: sales@broadwayelectrical.co.uk

www.broadwayelectrical.co.uk



1937 Alvis
Rotax Dynamo



Rolls Royce
Chain Driven Starter



Rolls Royce Starter



Scintilla Starter



Porche / VW Bosch Starter



Citroen Starter



Jaguar Starter



C39 & C40 Dynamo

Handwriting 5 - 8 years
“Twinkle, Twinkle Little Star”

Twinkle, twinkle, little star,
How I wonder what you are.
Up above the world so high,
Like a diamond in the sky.

Handwriting 9 - 11 years
“The crocodile”

If you should meet a crocodile
Don't take a stick and poke him.
Ignore the welcome in his smile,
Be careful not to stroke him.
For as he sleeps upon the Nile,
He thinner gets and thinner;
So whene'er you meet a crocodile
He's ready for his dinner

Handwriting 12 years and over
“Follow your Dreams”

Reach for the stars,
Follow your dreams,
Listen to your heart-
It knows more than it seems.
Work towards your goal
and all your wishes will come true
Your dreams are within reach
and they're waiting there for you.

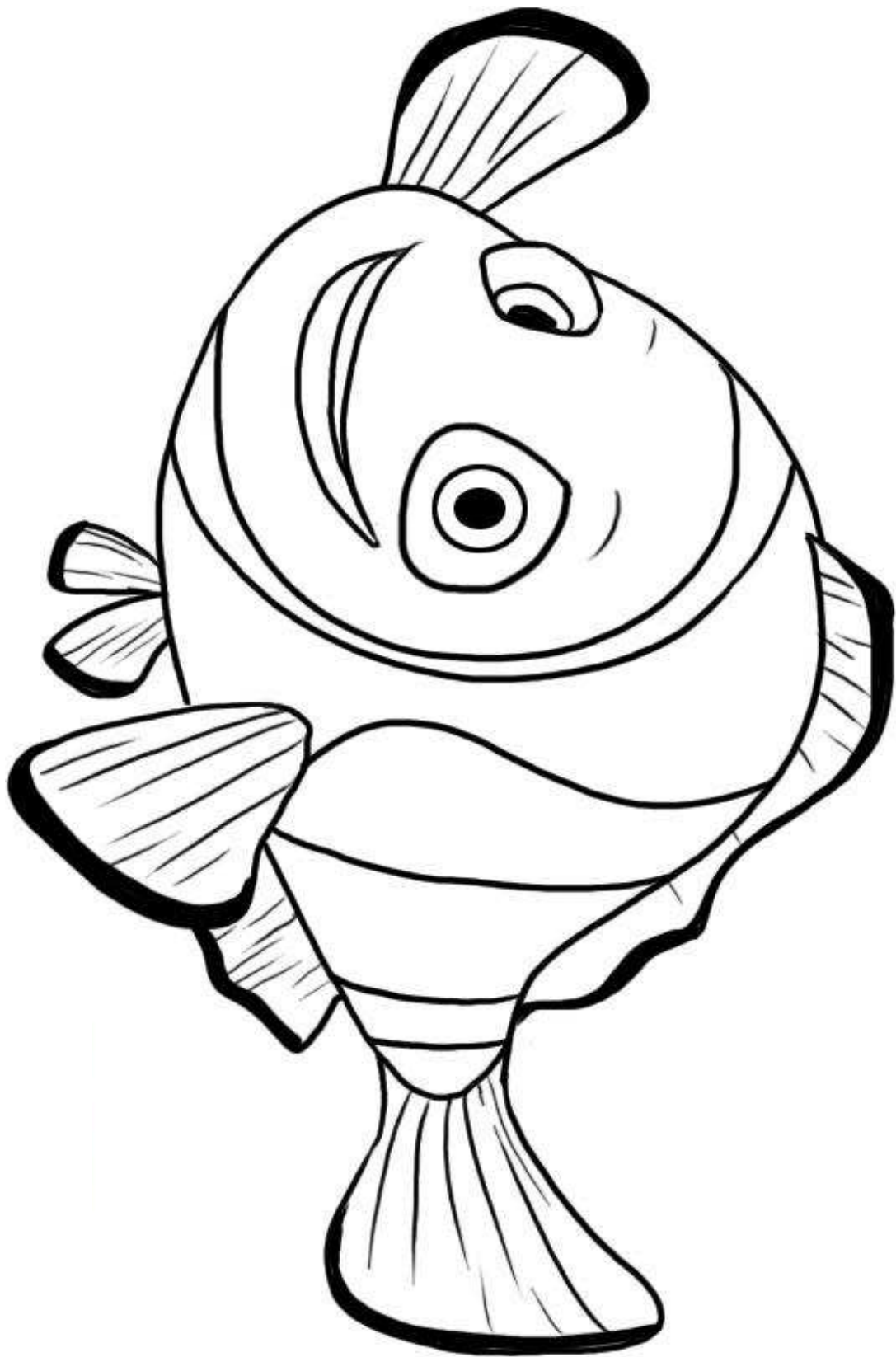

MOST EGG-CELLENT EGG COMPETITION !!

Classes for Poultry Enthusiasts & their Families to Enter

1. **3 Bantam Eggs** – any one colour
2. **3 Chickens Eggs** – any one colour
3. **Any 3 Eggs** – any breed, any colour, any size, most- mismatched!
4. **Best Decorated Egg** – (children 11 years and under)

RULES

- Entries to be delivered to the Poultry Tent in the Animal Area (NOT the Horticultural Tent) between 10.30- 11.30am on Sunday 28th August. Late entries will not be accepted.
 - Judging will begin promptly at 11.45am.
 - All eggs will be displayed on paper plates and sawdust and will be supplied by Show Organisers on entry.
 - Each entry must be accompanied with a completed application form (below).
 - Rosettes will be given for the first three places, the Judges decision is final.
 - Best Decorated Egg Class for children – eggs to be displayed on a 23cm paper plate, (not provided) which can obviously be part of the decoration!
 - All eggs will be destroyed after the competition unless collected between 5.00 – 5.30pm on Monday 29th August
-

EGG COMPETITION - ENTRY FORM

Name

Address

.....

Contact Telephone Number

Classes Entered.....

Child's Age.....

THE COUNTESS OF WARWICK'S COUNTRY SHOW

Sunday 28th & Monday 29th August 2011

ADULT ENTRY FORM ONE FORM PER PERSON PLEASE

Name: _____

Address: _____

Telephone Number: _____

Entry Forms must be received by Mr. & Mrs. Brown, The Old Post Office, Great Easton, Dunmow, Essex, CM6 2DL **by 8.00pm on Thursday 25th August 2011.** No forms will be accepted without entry fees and no entries will be accepted by telephone.

Entry Fees: Adults 50p. per exhibit, Late entries £1 per exhibit (cheques should be made payable to "The Five Parishes")

**Put an X against the number of each class in which you intend to exhibit.
(If more than one entry in any class please state number)**

Section A - Class 1 ___ 2 ___ 3 ___ 4 ___ 5 ___ 6 ___ 7 ___ 8 ___ 9 ___ 10 ___

11 ___ 12 ___ 13 ___ 14 ___ 15 ___ 16 ___ 17 ___ 18 ___ 19 ___ 20 ___

21 ___ 22 ___ 23 ___

Section B - Class 24 ___ 25 ___ 26 ___ 27 ___

Section C - Class 28 ___ 29 ___ 30 ___ 31 ___ 32 ___ 33 ___

Section D - Class 34 ___ 35 ___ 36 ___ 37 ___ 38 ___ 39 ___ 40 ___ 41 ___ 42 ___ 43 ___

44 ___ 45 ___ 46 ___

Section E - Class 47 ___ 48 ___ 49 ___ 50 ___ 51 ___ 52 ___ 53 ___

Section F - Class 54 ___ 55 ___ 56 ___ 57 ___ 58 ___ 59 ___

Section G - Class 60 ___ 61 ___ 62 ___ 63 ___ 64 ___ 65 ___

Section H - Class 66 ___ 67 ___ 68 ___ 69 ___ 70 ___ 71 ___ 72 ___ 73 ___ 74 ___ 75 ___

Section I - Class 76 ___ 77 ___ 78 ___ 79 ___ 80 ___ 81 ___ 82 ___ 83 ___ 84 ___ 85 ___

86 ___ 87 ___ 88 ___ 89 ___ 90 ___ 91 ___

PLEASE ENTER TOTAL AMOUNT PAID: £ ___

Please circle the entries you are kindly donating for sale and **ensure that any items not for sale are removed between 4.00pm & 4.15pm on Monday**

THE COUNTESS OF WARWICK'S COUNTRY SHOW

Sunday 28th & Monday 29th August 2011

1

CHILDREN'S ENTRY FORM
ONE FORM PER PERSON PLEASE

Name: _____

Address: _____

Telephone Number: _____

Age on 31st August 2011 _____ Years _____ Months

Put an X against the number of each class in which you intend to exhibit.
(If more than one entry in any class please state number)

Section J - Class 92 ___ 93 ___ 94 ___ 95 ___ 96 ___ 97 ___ 98 ___ 99 ___ 100 ___ 101 ___
 102 ___ 103 ___

PLEASE ENTER TOTAL AMOUNT PAID: £ _____

2

CHILDREN'S ENTRY FORM
ONE FORM PER PERSON PLEASE

Name: _____

Address: _____

Telephone Number: _____

Age on 31st August 2011 _____ Years _____ Months

Put an X against the number of each class in which you intend to exhibit.

Section J - Class 92 ___ 93 ___ 94 ___ 95 ___ 96 ___ 97 ___ 98 ___ 99 ___ 100 ___ 101 ___
 102 ___ 103 ___

PLEASE ENTER TOTAL AMOUNT PAID: £ _____

Entry Forms must be received by Mr. & Mrs. Brown, The Old Post Office, Great Easton, Dunmow, Essex, CM6 2DL **by 8.00pm on Thursday 25th August 2011.** No forms will be accepted without entry fees and no entries will be accepted by telephone.

Entry Fees: Children 30p. per exhibit late entries £1 per exhibit
(cheques should be made payable to " The Five Parishes")

Please ensure that exhibits are removed between 4.00pm & 4.15pm on Monday